

CMDA 'C'/PP No. /
 C. No. C/11469/95
 Assf.
 Scrutiny:
 PART I
 PART II
 A.P. D.P.

Planning Permit No. C/025897/A/95
APPROVED
 SUBJECT TO THE CONDITIONS IN THIS OFFICE LETTER.
 No. C/41146/95 Date 10/05/95
 FOR MEMBER SECRETARY CHENNAI METROPOLITAN DEVELOPMENT AUTHORITY CHENNAI-600 008.

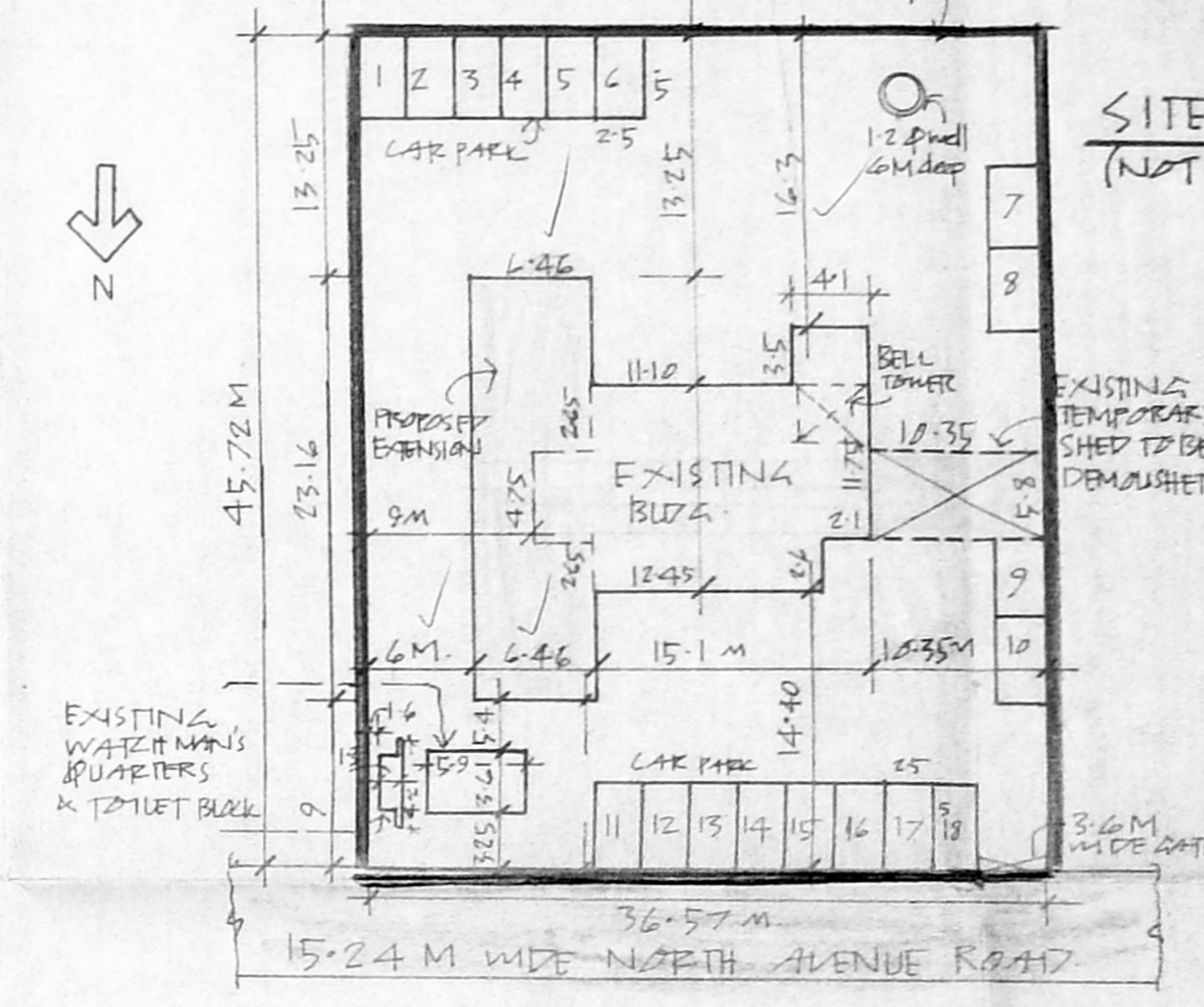
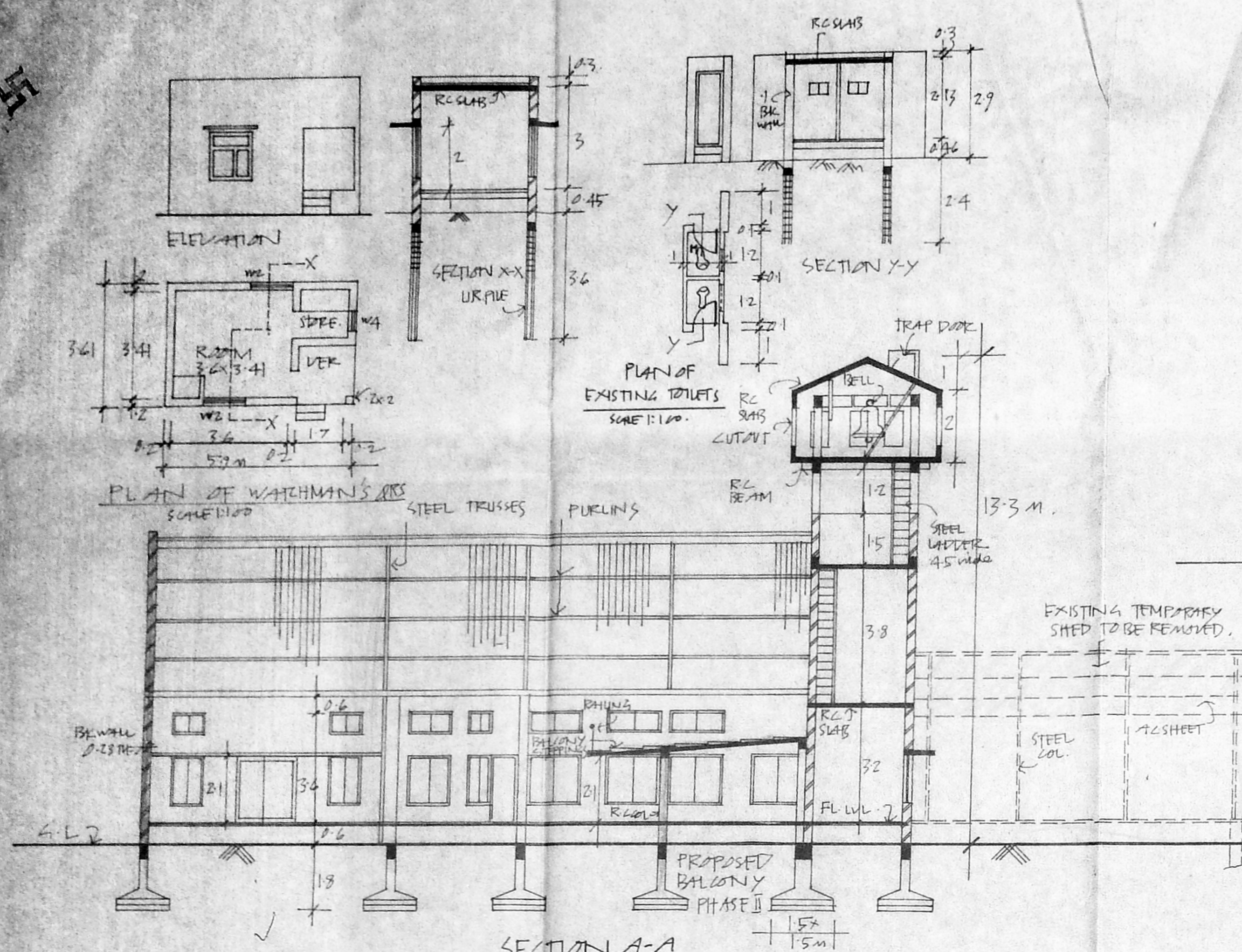
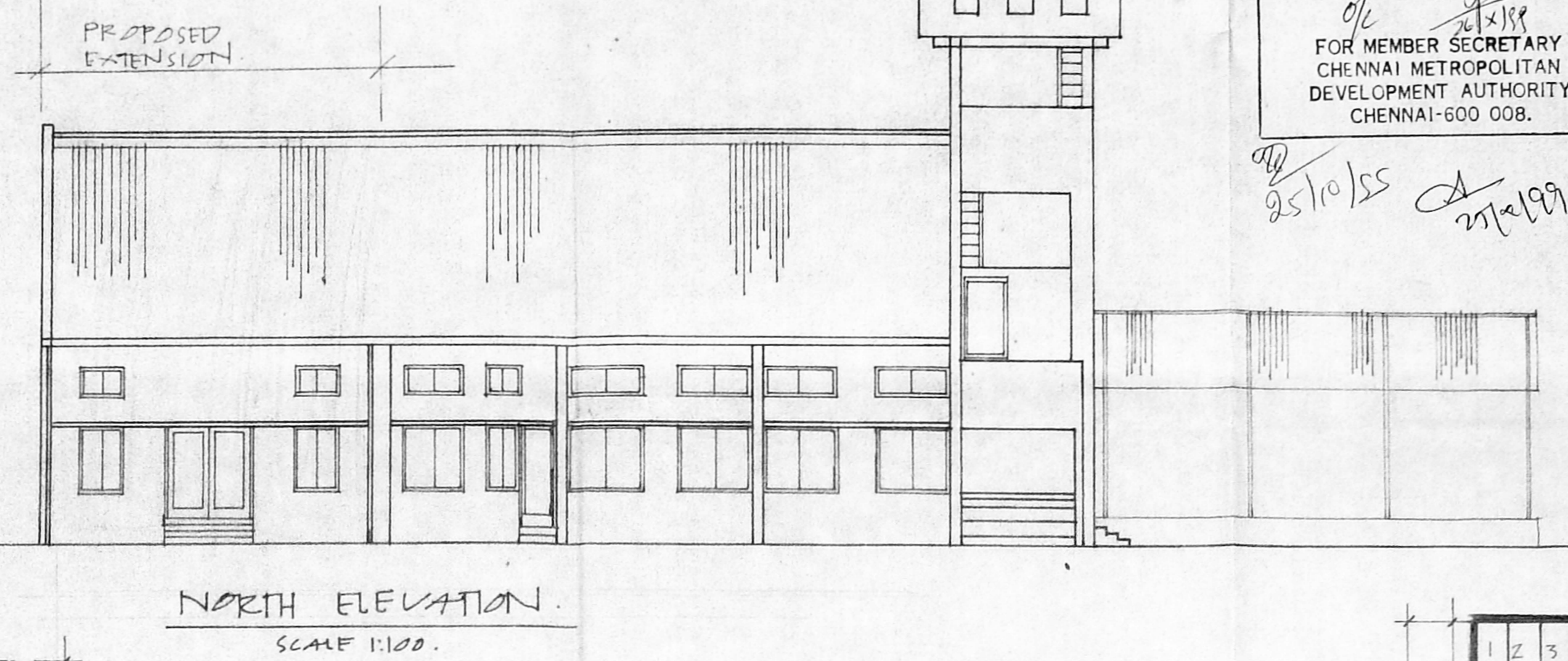
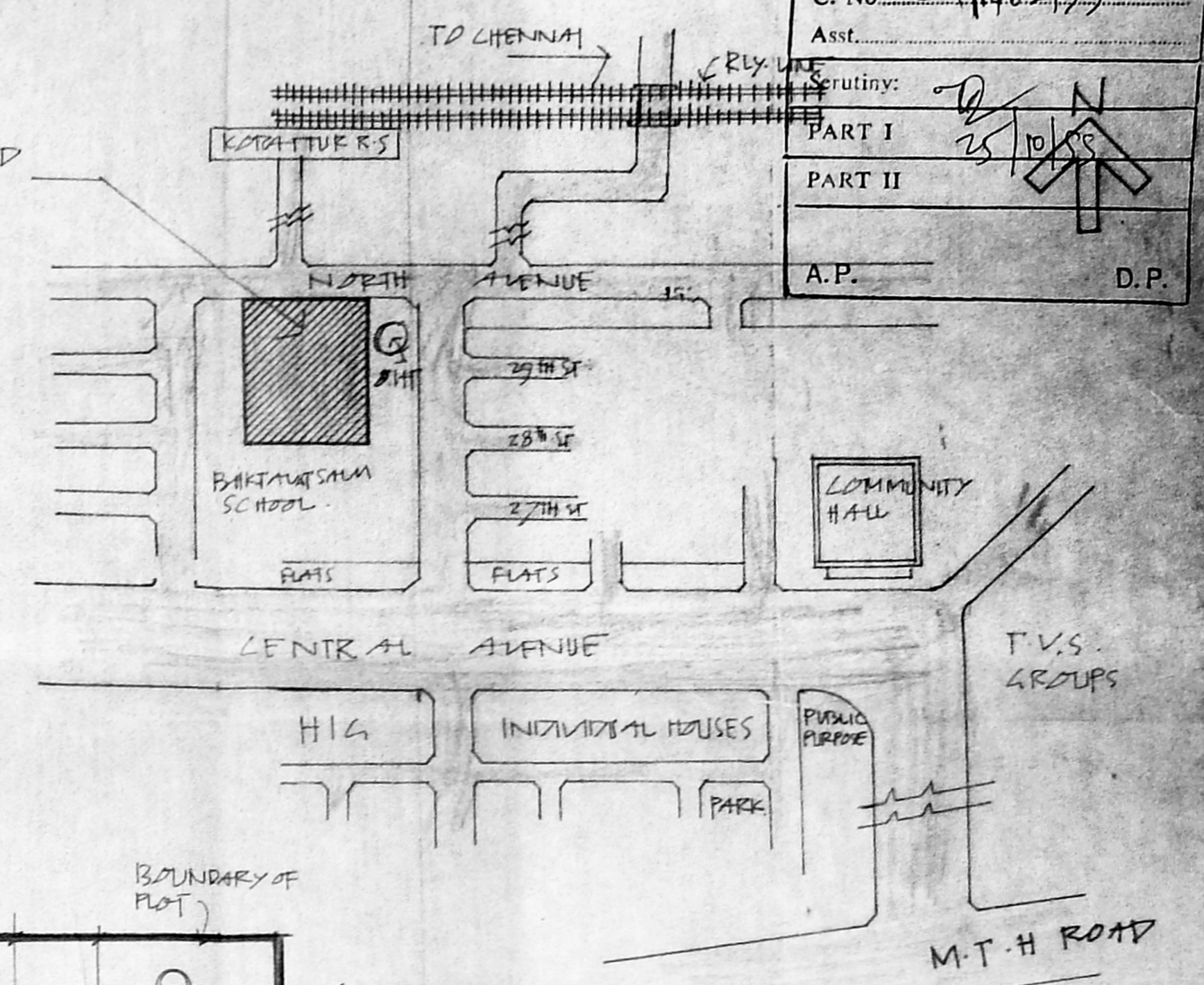

SPECIFICATIONS.

FOUNDATION: R.C.C. COL. FOOTINGS IN 1:2:4 MIX OVER P.C.C. SAND.
SUPER STRUCTURE: BRICK & R.C. MASONRY.
JOINERY: FIRST CLASS TEAKWOOD.
LINTOLS: R.C.C. 1:2:4
ROOF: A.C. SHEET OVER STEEL TRUSS / R.C.C. 1:2:4.
WEATHERING COURSE: TARK FELT.

SCHEDULE OF JOINERY.

D	18 x 21 m	T.W. PANELLED DOOR
D1	15 x 21 "	" " " "
D2	09 x 21 "	" " " "
W1	18 x 15 m	GLAZED WINDOW
W2	12 x 15 "	" " " "
W3	06 x 18 "	" " " "
W4	06 x 135 "	" " " "
V1	12 x 06 "	VENTILATOR

LEGEND

PROPOSALS: [Symbol] EXISTING ROADS [Symbol]
 EXISTING BLDG: [Symbol] PLOT BOUNDARY [Symbol]
 DEMOLITIONS: [Symbol]

RENEWAL OF PLANNING PERMIT
 NO. C/PP/23/89 M.M.D.A.
PROPOSED EXTENSION TO EXISTING
 C.S.I. HOLY TRINITY CHURCH BLDG. IN
 PLOT NO 596/43 PERIYARNAZAR
 (T.N.H. BLAYOUT) AMBATTUR MUNICIPAL
 TOWNSHIP, CHENNAI-80.

PRESBYTER [Signature]
 KODATTUR PASTORATE, MADRAS DIOCESE

CHENNAI METROPOLITAN DEVELOPMENT AUTHORITY
 CHENNAI 600008.
 [Signature]
 Phone: 2405301, 2404219
 Cell: 9841021097
G. RUTHIA RAJAN
 Consulting Civil Engineer
 Licensed Surveyor & P.I. (Sole) Valued
 CORPORATION OF CHENNAI
 License No. 30 Class-I
 24-A, Kasim Salib Street,
 C. FALLOUVAH, CHENNAI-45
 (BEHIND SINGAPORE SHOPPER)

